



## Knott Close, Gt Ashby, Stevenage, SG1 6NP

Geoffrey Matthew Property Management are pleased to offer this two bedroom house, newly redecorated and with new carpet laid in both bedrooms. This property offers a modern kitchen with oven, hob and extractor over - no other appliances offered. Downstairs WC. Upstairs there are two Double bedrooms, the Master Bedroom has built in wardrobes. Contemporary family bathroom with Shower over Bath. To the rear is a fully enclosed garden. There is one allocated parking space with the property. For those who WFH - there is hardwired internet installed.

Available Now - Viewing of this property is highly recommended.

Holding Deposit payable equivalent to one weeks rent payable to apply for this property.

**£1,550 Per Calendar Month**

# Knott Close, Gt Ashby, Stevenage, SG1 6NP

 2

 2

 1

 C

- Mid Terrace Two Bedroom House
  - Downstairs WC
  - Fully Enclosed Rear Garden
  - Viewing Highly Recommended
- New Redecorated and New Carpets in bedrooms
  - Built in Wardrobes in Master Bedroom
  - One Allocated Parking Space with property
- Fitted Kitchen - Oven and Hob supplied
  - Family bathroom with Shower over bath
  - Visitor spaces available



Directions



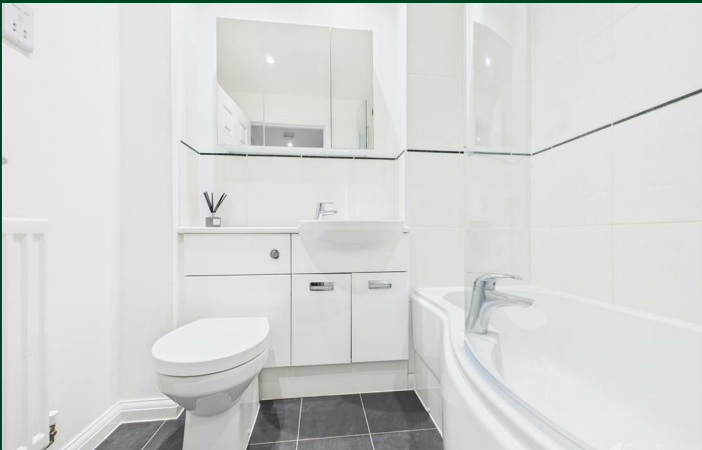

## Floor Plan



## Council Tax Details

## North Herts Band C

These particulars, whilst believed to be accurate are set out as a general outline only for guidance and do not constitute any part of an offer or contract. Intending purchasers should not rely on them as statements of representation of fact, but must satisfy themselves by inspection or otherwise as to their accuracy. No person in this firm's employment has the authority to make or give any representation or warranty in respect of the property.

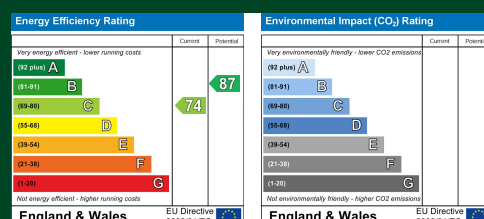

Old Harlow: 01279 444988 Email: [harlow@geoffreymatthew.co.uk](mailto:harlow@geoffreymatthew.co.uk)  
Great Ashby: 01438 740111 Email: [greatashby@geoffreymatthew.co.uk](mailto:greatashby@geoffreymatthew.co.uk)